

1 BUILDING ELEVATION - INTERNAL NORTH
A2.001 1 : 100

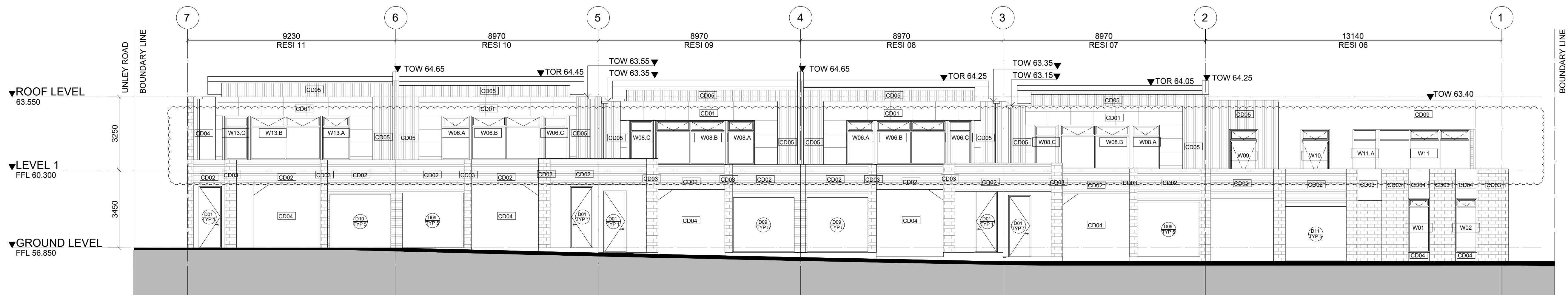

2 BUILDING ELEVATION - INTERNAL SOUTH
A2.001 1 : 100

| | | | | | | | | | | | | |
|---|----------|------------|-----------------------|----|---------------------------------|-------------------|---|--------------|---|------------------|---------------|---------------|
| <div>IMPORTANT NOTES: Do not scale from drawings. All dimensions to be checked on site before commencement of work. All discrepancies to be brought to the attention of the Designer. Larger scale drawings and written dimensions take preference. This drawing is copyright and the property of the author, and must not be retained, copied or used without the express authority of NIC DESIGN STUDIO PTY LTD</div> <div>FOR CONSTRUCTION</div> | REVISION | DATE | DESCRIPTION | BY | <div>n.l.c.design nic</div> | <div>012345</div> | CLIENT | | DRAWING TITLE | | | |
| | 4 | 05/05/2019 | ISSUE FOR INFORMATION | NW | | | HUIDA UNLEY PARK NO.1 | | BUILDING ELEVATION - INTERNAL NORTH AND SOUTH | | | |
| | | | | | | | PROJECT UNLEY ROAD 392-394 UNLEY ROAD, UNLEY PARK 5061 | | SCALE 1 : 100 @A1 1 : 200 @A3 | DATE MAY 2019 | DRAWN NW | CHECKED NW |
| | | | | | | | | JOB 19002 | DRAWING A3.013 | | REVISION 4 | |